

myPaperHeroes

.blogspot.com

Make your own...



Avengers Movie
Black Widow

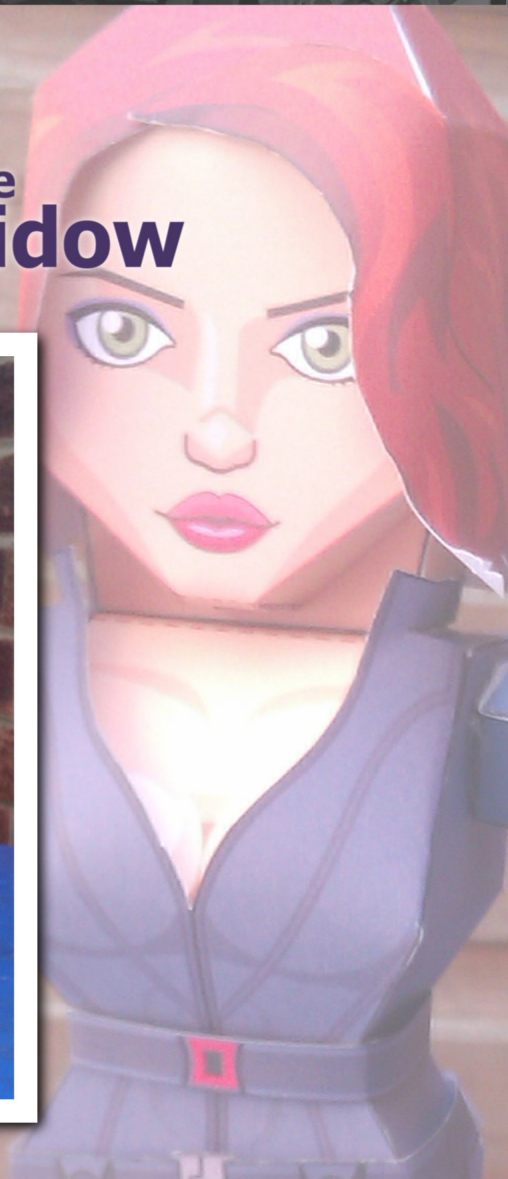

This is 3D Fan art and is in no way affiliated with the characters or the company that owns them. They are created in honour of the characters and for no commercial/financial gain, and as such can't be distributed for any financial gain either please.

Front of neck

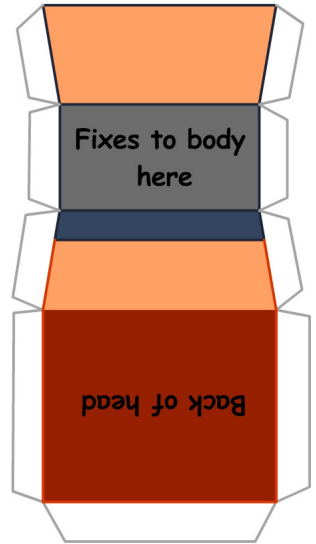
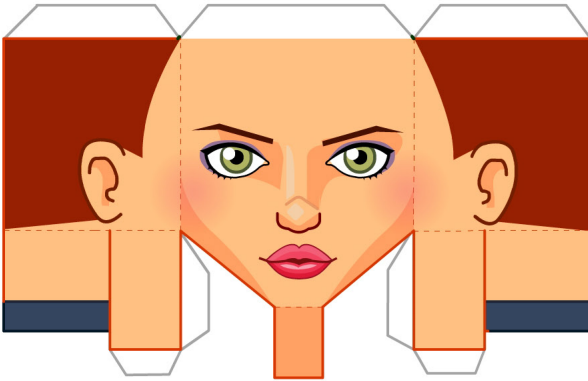

Once hair is built and attached. This sticks down over the front of the head /hair



Front of body

Curve in sides and fix tabs to front of Chest section on body

These tabs fold inward and stick to neck once head is attached

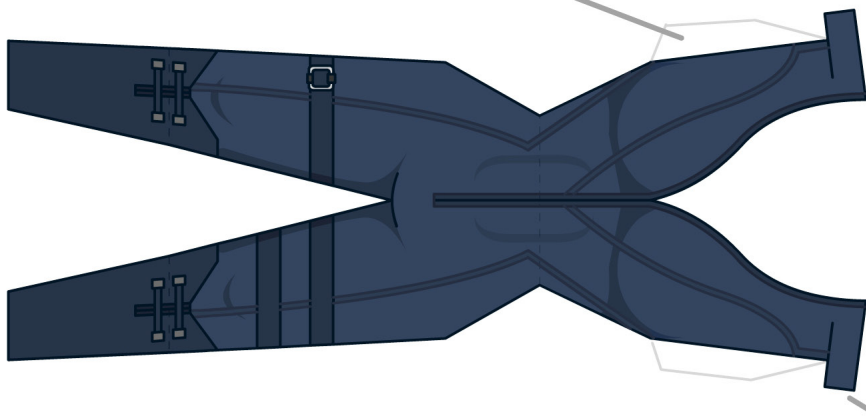

Chest. Fix to sides and back before front of body is attached

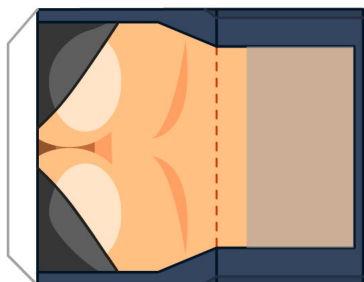

Back of body

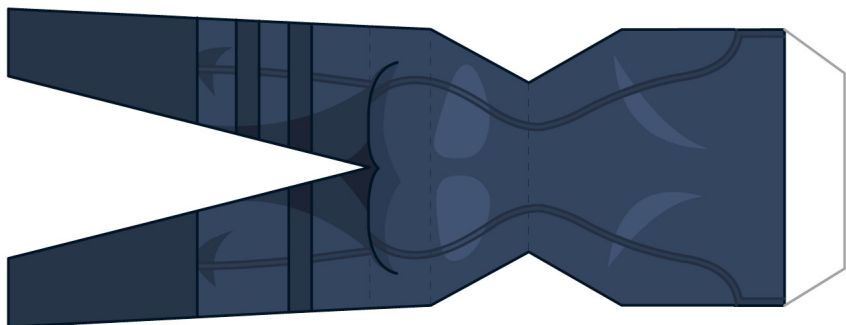

point her arms holding her guns up in the air and fix to sides of body

Right side of body

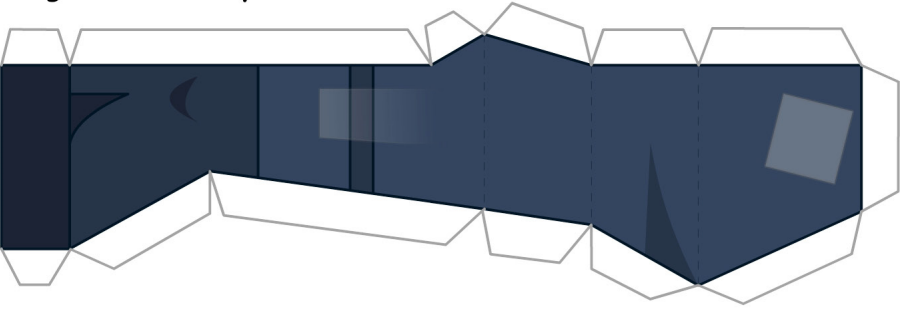

Left side of body

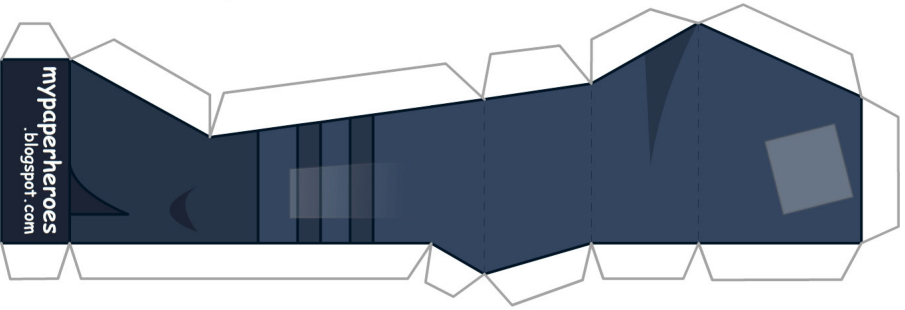

Belt fixes around centre
of body when complete



Inside of legs

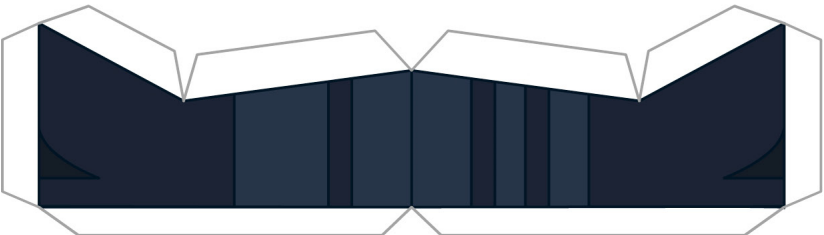

Black Widow.. stingy.. arm wrappy things.
Curve these around the wrists and fix them into place.

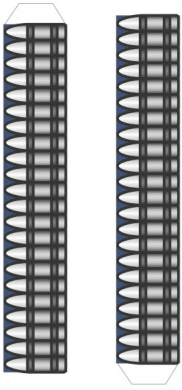

Gun 1.

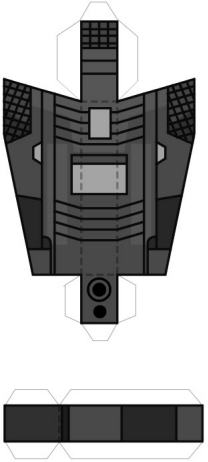

Gun 2.

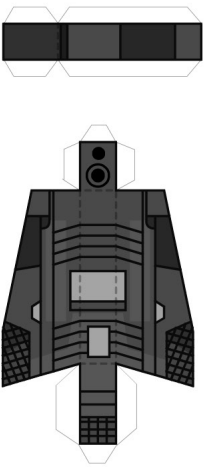

Guns can be fixed onto the top of either hand

Holster belt. Wraps around completed body and then "gun" sections stick to sides of legs

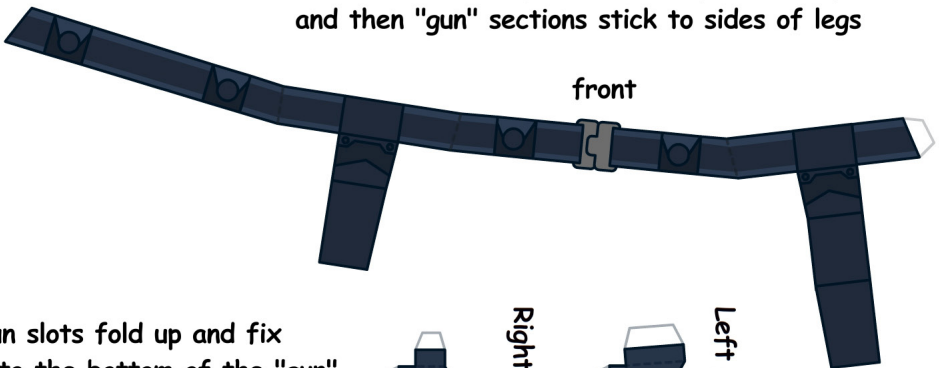

Gun slots fold up and fix onto the bottom of the "gun" sections of the Holster belt. This gives more dimension to the holsters.



Right gun slot



Left gun slot

Right Arm

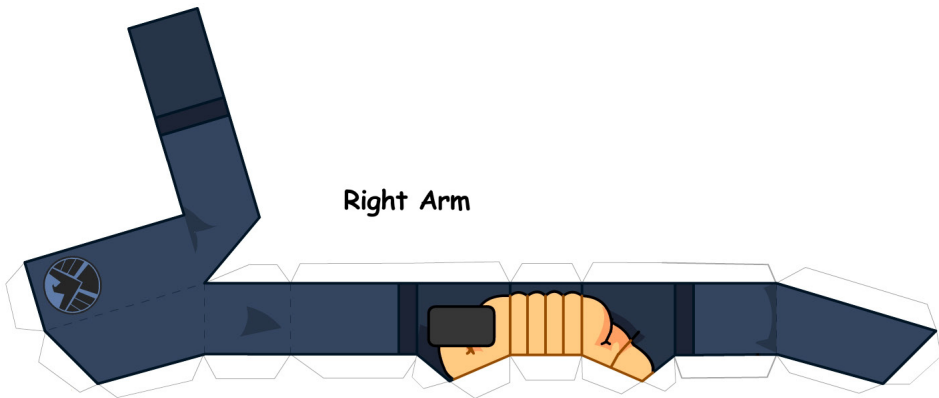

Left Arm

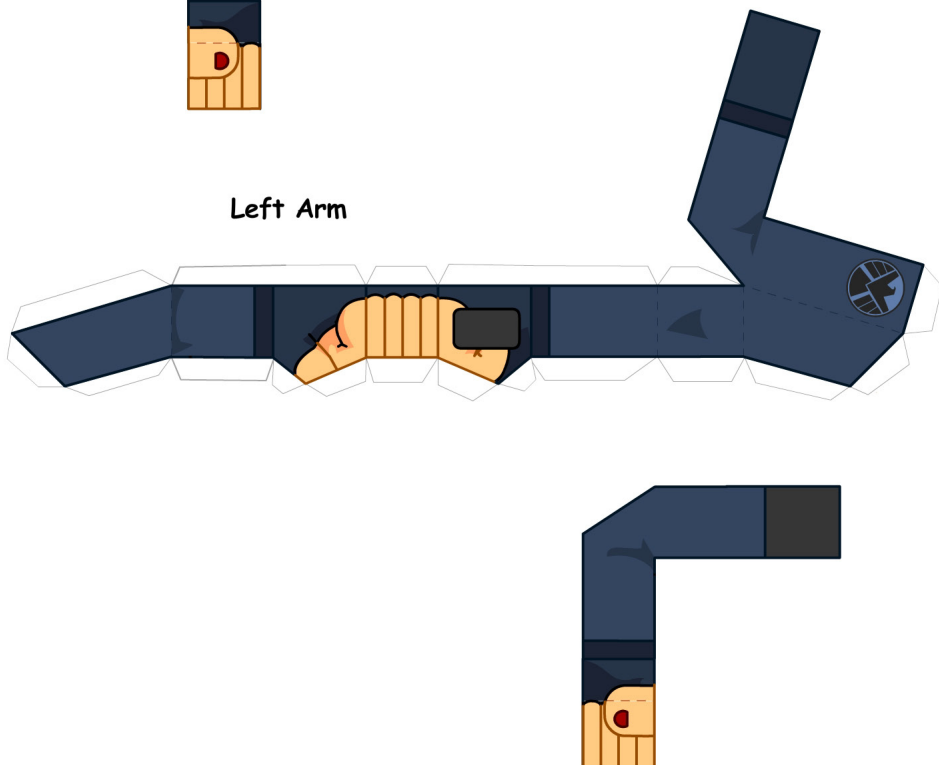

Alternate Hair Style : Iron Man 2 Style

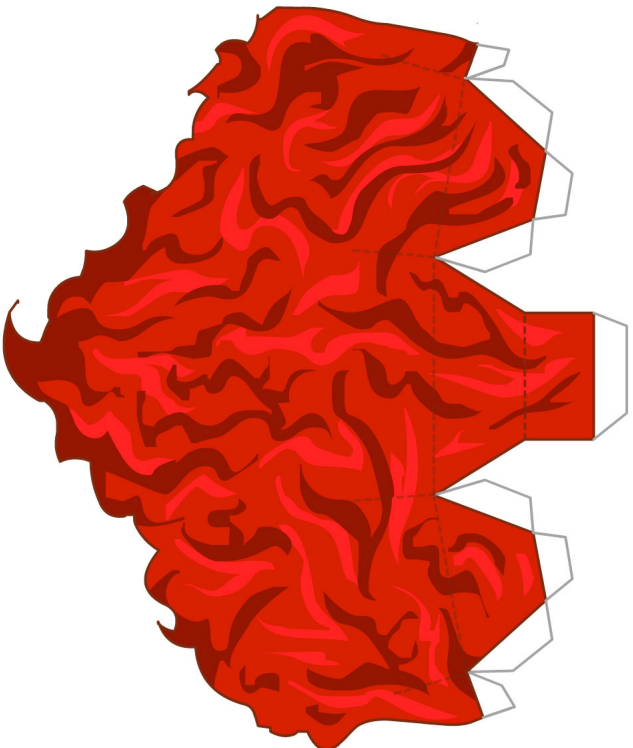

Fix the main hair on first , including the tabs at the front of the hair

This is the front of the hair to attach to the front of the head.

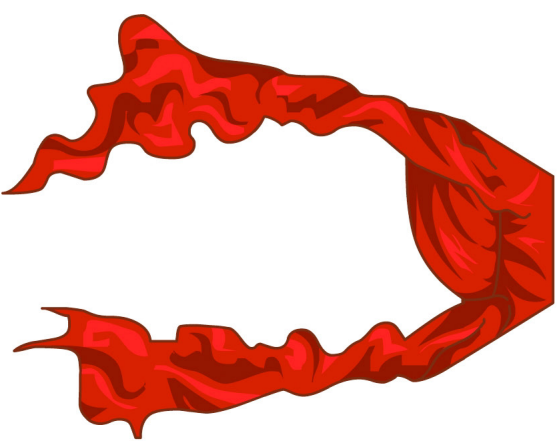

Try and ripple the two sides to make them seem more curvy/curly, then fix to front of hair.